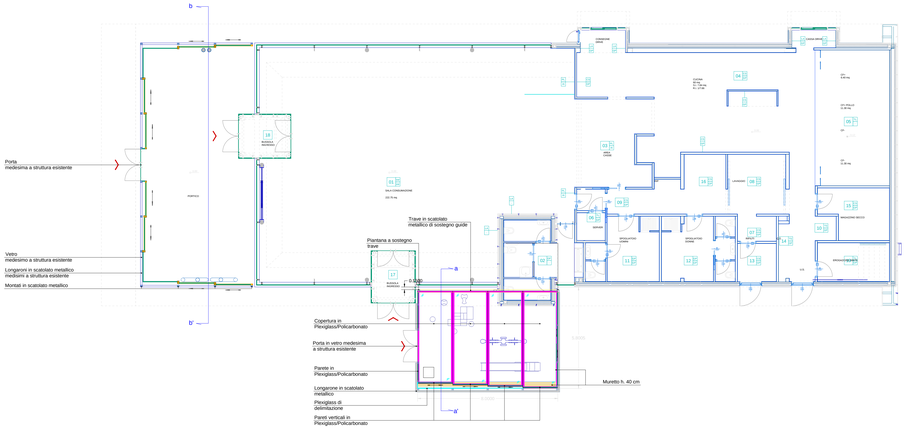

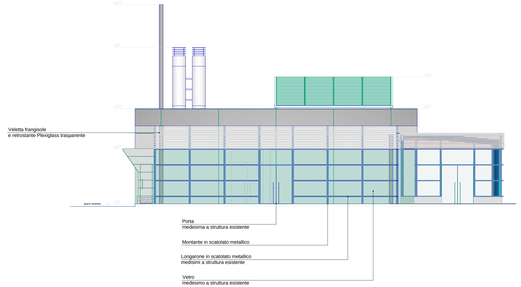

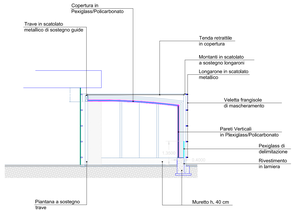

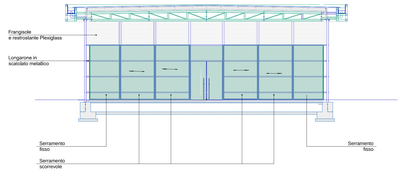

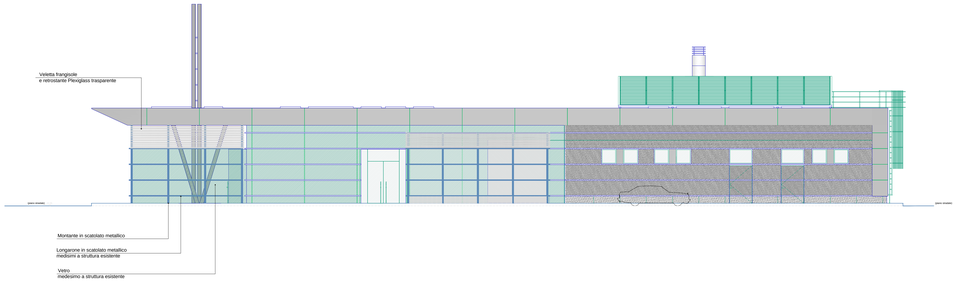

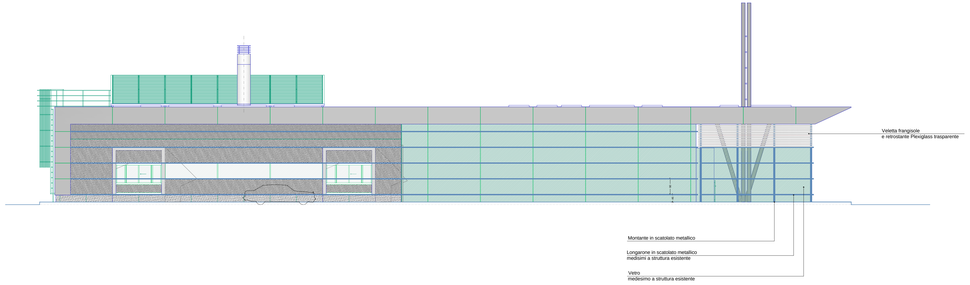

CDE
PROGETTI s.r.l.